

Licensing Sub-Committee Report

Item No:	
Date:	1 November 2018
Licensing Ref No:	18/10623/LIPN - New Premises Licence
Title of Report:	Basement And Ground Floor 37 - 38 Golden Square London W1F 9BS
Report of:	Director of Public Protection and Licensing
Wards involved:	West End
Policy context:	City of Westminster Statement of Licensing Policy
Financial summary:	None
Report Author:	Michelle Steward Senior Licensing Officer
Contact details	Telephone: 020 7641 2700 Email: msteward1@westminster.gov.uk

1. Application

1-A Applicant and premises			
Application Type:	New Premises Licence, Licensing Act 2003		
Application received date:	10 September 2018		
Applicant:	Halamar (Golden Square) Ltd		
Premises:			
Premises address:	Basement And Ground Floor 37 - 38 Golden Square London W1F 9BS	Ward:	West End
		Cumulative Impact Area:	West End
Premises description:	According to the application form for a new premises licence, the applicant states that this will operate as a restaurant unit within the 37-38 Golden Square redevelopment.		
Premises licence history:	This is a new premises licence application however there is a Premises Licence linked to the premises (16/08773/LIPT) and the applicant is looking to surrender this if the application for a new licence is granted.		
Applicant submissions:	There are no submissions from the applicant.		

1-B Proposed licensable activities and hours							
Late Night Refreshment:				Indoors, outdoors or both			Indoors
Day:	Mon	Tues	Wed	Thur	Fri	Sat	Sun
Start:	23:00	23:00	23:00	23:00	23:00	23:00	23:00
End:	00:00	00:00	00:00	00:00	00:00	00:00	00:00
Seasonal variations/ Non-standard timings:		From the end of permitted hours on New Year's Eve to the start of permitted hours on New Year's Day On Sundays prior to bank holidays/public holidays 23:00 to 00:30.					

Recorded Music:				Indoors, outdoors or both			Indoors
Day:	Mon	Tues	Wed	Thur	Fri	Sat	Sun
Start:	10:00	10:00	10:00	10:00	10:00	10:00	12:00
End:	00:00	00:00	00:00	00:00	00:00	00:00	23:30
Seasonal variations/ Non-standard timings:		From the end of permitted hours on New Year's Eve to the start of permitted hours on New Year's Day On Sundays prior to bank holidays/public holidays 12:00 to 00:00					

Sale by retail of alcohol				On or off sales or both:			Both
Day:	Mon	Tues	Wed	Thur	Fri	Sat	Sun
Start:	10:00	10:00	10:00	10:00	10:00	10:00	12:00
End:	00:00	00:00	00:00	00:00	00:00	00:00	23:30
Seasonal variations/ Non-standard timings:			From the end of permitted hours on New Year's Eve to the start of permitted hours on New Year's Day				
			On Sundays prior to bank holidays/public holidays 12:00 to 00:00				

Hours premises are open to the public							
Day:	Mon	Tues	Wed	Thur	Fri	Sat	Sun
Start:	07:00	07:00	07:00	07:00	07:00	07:00	07:00
End:	00:00	00:00	00:00	00:00	00:00	00:00	00:00
Seasonal variations/ Non-standard timings:			From the end of permitted hours on New Year's Eve to the start of permitted hours on New Year's Day				
			On Sundays prior to bank holidays/public holidays 12:00 to 00:30				
Adult Entertainment:			None				

2. Representations

2-A Responsible Authorities	
Responsible Authority:	Environmental Health Service
Representative:	Anil Drayan
Received:	4 October 2018
<p>I refer to the application for a new premises licence for the above premises which is located in the West End Cumulative Impact Area.</p> <p>The applicant has submitted plans of the premises showing the ground floor and basement, revision B, dated August 2018.</p> <p>The following licensable activities are being sought:</p> <ol style="list-style-type: none"> 1. To provide for the Supply of Alcohol 'On' and 'Off' the premises between 10:00 and 00.00 Monday to Saturday and 12:00 to 23:30 Sunday. Also non-standard times of: From end of permitted hours on New Year's Eve to start of permitted hours on New Year's Day and Sundays prior to bank/public holidays 12:00 to 00:00 hours. 2. Provision of Late Night Refreshment 'Indoors' between 23:00 and 00.00 Monday to Saturday and 23:00 to 23:30 Sunday. Also non-standard times of: From end of permitted hours on New Year's Eve to start of permitted hours on New Year's Day and Sundays prior to bank/public holidays 23:00 to 00:30 hours. 3. Provision of Recorded Music 'Indoors' between 10:00 and 00.00 Monday to Saturday 	

and 12:00 to 23:30 Sunday. Also non-standard times of: From end of permitted hours on New Year's Eve to start of permitted hours on New Year's Day and Sundays prior to bank/public holidays 12:00 to 00:00 hours.

I wish to make the following representations based on the plans submitted and the supporting operating schedule:

1. The hours requested for and the Supply of Alcohol 'On' and 'Off' the premises may lead to an increase in Public Nuisance in the West End Cumulative Impact Area
2. The hours requested for Late Night Refreshment may lead to an increase in Public Nuisance in the West End Cumulative Impact Area
3. The hours requested for and the Provision of Recorded Music may lead to an increase in Public Nuisance in the West End Cumulative Impact Area

Environmental Health also makes the following further comments:

- i. Conditions have been offered in the operating schedule and these are under consideration as to whether they there are sufficient to allay Environmental Health concerns.
- ii. It is noted that operating under Model Condition 66 has not been offered which is a normal requirement for a new application wanting 'On' sales of Alcohol in a Cumulative Impact Area but the applicant has offered to surrender Licence 16/08773/LIPT
- iii. It is unclear if the premises has already been constructed for the proposed use and will in any case need to be inspected for Public Safety prior to commencement of any licensable activities
- iv. Also its food preparation/cooking facilities will need to be assessed in order to evaluate whether Public Nuisance may arise from cooking odour and/or from the operation of any plant and machinery.
- v. The provision of sanitary accommodation for any proposed capacity must be in line with at least the minimum requirements as set out in British Standard 6465 in order to help with preventing an increase in Public Nuisance in the West End Cumulative Impact Area.

The applicant is therefore requested to contact the undersigned to discuss the above issues and arrange a site visit after which Environmental Health may propose additional conditions for the proposed use.

2-B Other Persons	
Received:	6 October 2018
I would like clarity on the definition of 'recorded music' in the application - is the intent to have a DJ in residence or merely background restaurant music? It is unclear from the plans the exact location of the restaurant and music and I would like clarity since the I believe that aspect of property backs on to the residential block at 6 Upper John St.	
Received:	8 October 2018
Residents have been consulting with the Licensees. It has been agreed that there will be no outside tables, no drinking outside and the Licensees lessened the opening times. In an area of great Cumulative Impact and a very busy bar within metres of the licensed	

premise this has been much appreciated by residents.

Many matters have been discussed with the licence holders and it has been agreed that there is no bar no drinking outside and no outside tables.

The matter of hours of opening needs settling as we thought the opening hours had been lessened but now it seems that they are to be from the historic licence. 7am is too early to open when deliveries can't start until 8am. This is an area of high Cumulative Impact and nuisance to residents would result. We hope this matter can be resolved.

Received:

8 October 2018

I write to make a relevant representation to the above application on behalf of The Soho Society.

The Soho Society objects to this application as it is currently presented, on the grounds of prevention of public nuisance, prevention of crime and disorder and cumulative impact in the West End Cumulative Impact Area.

About The Soho Society

The Soho Society is a charitable company limited by guarantee established in 1972. The society is a recognised amenity group and was formed to make Soho a better place to live, work or visit by preserving and enhancing the area's existing diversity of character and uses, and by improving its facilities, amenities and environment. In particular, the society supports the Westminster City Council's policies, including the cumulative impact policy, as set out in the Statement of Licensing Policy 2016.

Application summary

The applicant seeks opening hours on every day of the week from 07.00-midnight, with the sale of alcohol on Mon-Sat from 10.00-midnight, Sun 12.00-23.30, and late night refreshment until midnight on every night of the week.

The premises are located in the heart of the West End Cumulative Impact Area, at the north-east corner of Golden Square where it meets Upper James Street. In the West End Cumulative Impact Area, where noise levels already breach WHO, EU and Government guidelines, Golden Square is one of the slightly quieter corners of Soho. Beak Street, immediately to the north of Golden Square, includes a significant number of private domestic residences, as does the eastern side of Golden Square, and the residents have to deal with much late-night noise and activity, which will be intensified by this new premises seeking a licence for "not less than 130 persons".

Licensing policy

This area has been identified by the Westminster City Council (2.4.1 of the Statement of Licensing Policy, as amended) as under stress because the cumulative effect of the concentration of late night and drink led premises and night cafes has led to serious problems of disorder and/or public nuisance affecting residents, visitors and other businesses.

The policies in relation to the stress areas are directed at the global and cumulative effects of licences on the area as a whole (2.4.5 of the policy). The policies are intended to be strict and will only be overridden in genuinely exceptional circumstances (2.4.2 of the policy). The growth in the entertainment industry in Soho has led to a marked deterioration in the quality of life and well-being of local residents and it has jeopardised the sustainability of the community. Soho has a substantial residential community and many of these residents suffer from problems such as, but not limited to, high levels of noise nuisance, problems with waste, urinating and defecating in the streets, threats to public safety, anti-social behaviour, crime and disorder and the change in character of historic areas.

For the reasons I have set out, we believe that the application, if granted in its present form,

would fail to promote the licensing objectives of prevention of public nuisance, prevention of crime and disorder, and cumulative impact in the West End Cumulative Impact Area.

In view of this, we respectfully urge the Licensing authority to grant this application only if the hours of operation are brought within core hours as defined within Westminster policy, i.e. a terminal hour of 23.30 on Monday-Thursday, 12 midnight on Friday and Saturday, and 22.30 on Sundays. We would also like to amend the condition forbidding deliveries to and/or rubbish being left out for collection between the hours of 23.00-08.00.

Please let me know if any proposals are made to amend the application.

3. Policy & Guidance

The following policies within the City Of Westminster Statement of Licensing Policy apply:

<p>Policy HRS1 applies</p>	<p>(i) Applications for hours within the core hours set out below in this policy will generally be granted, subject to not being contrary to other policies in the Statement of Licensing Policy.</p> <p>(ii) Applications for hours outside the core hours set out below in this policy will be considered on their merits, subject to other relevant policies.</p> <p><u>For premises for the supply of alcohol for consumption on the premises:</u></p> <p>Monday to Thursday: 10:00 to 23:30 Friday and Saturday: 10:00 to midnight Sundays immediately prior to Bank Holidays: Midday to midnight Other Sundays: Midday to 22:30</p>
<p>Policy CIP1 applies</p>	<p>(i) It is the Licensing Authority's policy to refuse applications in the Cumulative Impact Areas for: pubs and bars, fast food premises, and premises offering facilities for music and dancing; other than applications to vary hours within the Core Hours under Policy HRS1.</p> <p>(ii) Applications for other licensable activities in the Cumulative Impact Areas will be subject to other policies, and must demonstrate that they will not add to cumulative impact in the Cumulative Impact Areas.</p>

5. Equality Implications

The Council in its capacity as Licensing Authority has a duty to have regard to its public sector equality duty under section 149 of the Equality Act 2010. In summary, section 149 provides that a Public Authority must, in the exercise of its functions, have due regard to the need to:

- (a) eliminate discrimination harassment, victimisation and any other conduct that is prohibited by or under this Act;
- (b) advance equality of opportunity between persons who share a relevant protected characteristic and persons who do not share it; and
- (c) foster good relations between persons who share a relevant protected characteristics and persons who do not share it.

Section 149 (7) of the Equality Act 2010 defines the relevant protected characteristics as age, disability, gender reassignment, pregnancy and maternity, race, religion or belief, sex, and sexual orientation.

6. Appendices

Appendix 1	Premises plans
Appendix 2	Applicant supporting documents
Appendix 3	Premises history
Appendix 4	Proposed conditions
Appendix 5	Residential map and list of premises in the vicinity
Appendix 6	Existing Premises Licence 16/08773/LIPT

Report author:	Michelle Steward Senior Licensing Officer
Contact:	Telephone: 020 7641 2700 Email: msteward1@westminster.gov.uk

If you have any queries about this report or wish to inspect one of the background papers please contact the report author.

Background Documents – Local Government (Access to Information) Act 1972

1	Licensing Act 2003	N/A
2	City of Westminster Statement of Licensing Policy	7 th January 2016
3	Amended Guidance issued under section 182 of the Licensing Act 2003	March 2015
4	Environmental Health Service	4 October 2018
5	Resident representation 1	6 October 2018
6	Resident representation 2	8 October 2018
7	Resident representation 3	8 October 2018
8	Amenities Association	8 October 2018

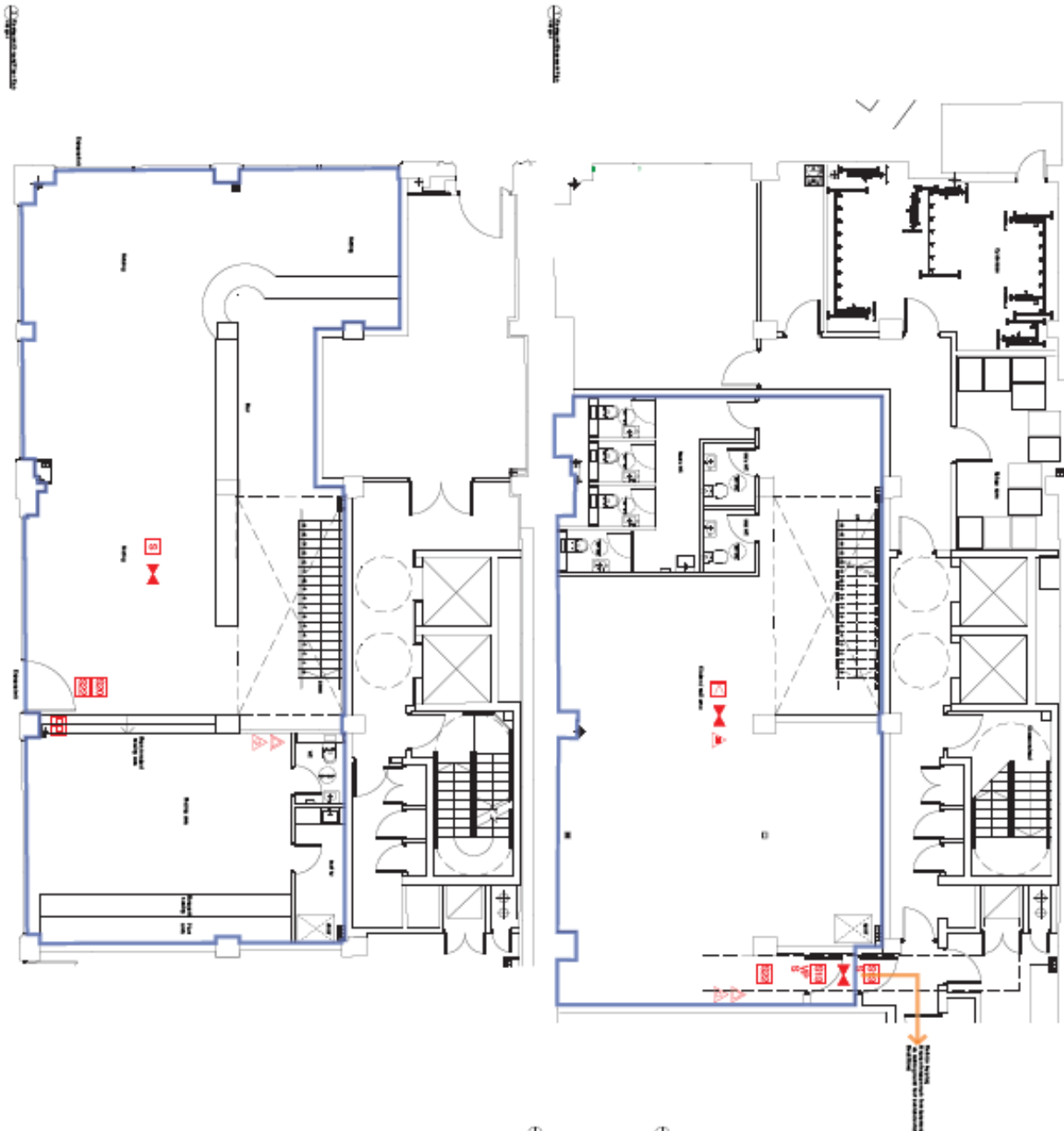

INFORMATION

darn-ton
CORPORATION

11470 - 47th Street SE
Burien, WA 98148
Tel: (206) 835-7222
Fax: (206) 835-7223

Map and Key

Legend:

- LOBBY
- MEETING ROOM
- OFFICE
- CONFERENCE ROOM
- CLASSROOM
- BREAK ROOM
- KITCHEN
- RESTROOM
- STAIRWELL
- ELEVATOR
- CORRIDOR
- ENTRANCE
- EXIT
- FIRE ALARM
- FIRE EXTINGUISHER
- FIRE HOSE
- FIRE EXTINGUISHER (PORTABLE)
- FIRE EXTINGUISHER (FLOOR)
- FIRE EXTINGUISHER (WALL)
- FIRE EXTINGUISHER (CEILING)
- FIRE EXTINGUISHER (OUTSIDE)
- FIRE EXTINGUISHER (INDOOR)
- FIRE EXTINGUISHER (OUTDOOR)
- FIRE EXTINGUISHER (INDOOR)
- FIRE EXTINGUISHER (OUTDOOR)

Scale 1:1000

North Arrow

Legend

□ LOBBY

□ MEETING ROOM

□ OFFICE

□ CONFERENCE ROOM

□ CLASSROOM

□ BREAK ROOM

□ KITCHEN

□ RESTROOM

□ STAIRWELL

□ ELEVATOR

□ CORRIDOR

□ ENTRANCE

□ EXIT

□ FIRE ALARM

□ FIRE EXTINGUISHER

□ FIRE HOSE

□ FIRE EXTINGUISHER (PORTABLE)

□ FIRE EXTINGUISHER (FLOOR)

□ FIRE EXTINGUISHER (WALL)

□ FIRE EXTINGUISHER (CEILING)

□ FIRE EXTINGUISHER (OUTSIDE)

□ FIRE EXTINGUISHER (INDOOR)

□ FIRE EXTINGUISHER (OUTDOOR)

Applicant Supporting Documents

Appendix 2

None

Premises History**Appendix 3**

Application	Details of Application	Date	Determined Decision
16/08773/LIPT	Application to Transfer	16.08.2016	Granted under delegated authority
16/03436/LIPDPS	Application to Vary the DPS	05.04.2016	Granted under delegated authority
11/01986/LIPDPS	Application to Vary the DPS	04.03.2011	Granted under delegated authority
10/02722/LIPDPS	Application to Vary the DPS	16.04.2010	Granted under delegated authority
08/04346/LIPDPS	Application to Vary the DPS	12.05.2008	Granted under delegated authority
07/04403/LIPDPS	Application to Vary the DPS	11.05.2007	Granted under delegated authority
06/13394/LIPDPS	Application to Vary the DPS	15.12.2006	Granted under delegated authority
06/11139/LIPDPS	Application to Vary the DPS	25.10.2006	Granted under delegated authority

CONDITIONS CONSISTENT WITH THE OPERATING SCHEDULE AND CONDITIONS PROPOSED BY A PARTY TO THE HEARING

When determining an application for a new premises licence under the provisions of the Licensing Act 2003, the licensing authority must, unless it decides to reject the application, grant the licence subject to the conditions which are indicated as mandatory in this schedule.

At a hearing the licensing authority may, in addition, and having regard to any representations received, grant the licence subject to such conditions which are consistent with the operating schedule submitted by the applicant as part of their application, or alter or omit these conditions, or add any new condition to such extent as the licensing authority considers necessary for the promotion of the licensing objectives.

This schedule lists those conditions which are consistent with the operating schedule, or proposed as necessary for the promotion of the licensing objectives by a responsible authority or an interested party as indicated. These conditions have not been submitted by the licensing service but reflect the positions of the applicant, responsible authority or interested party and have not necessarily been agreed

Mandatory Conditions

1. No supply of alcohol may be made at a time when there is no designated premises supervisor in respect of this licence.
2. No supply of alcohol may be made at a time when the designated premises supervisor does not hold a personal licence or the personal licence is suspended.
3. Every supply of alcohol under this licence must be made or authorised by a person who holds a personal licence.
4.
 - (1) The responsible person must ensure that staff on relevant premises do not carry out, arrange or participate in any irresponsible promotions in relation to the premises.
 - (2) In this paragraph, an irresponsible promotion means any one or more of the following activities, or substantially similar activities, carried on for the purpose of encouraging the sale or supply of alcohol for consumption on the premises—
 - (a) games or other activities which require or encourage, or are designed to require or encourage, individuals to;
 - (i) drink a quantity of alcohol within a time limit (other than to drink alcohol sold or supplied on the premises before the cessation of the period in which the responsible person is authorised to sell or supply alcohol), or
 - (ii) drink as much alcohol as possible (whether within a time limit or otherwise);
 - (b) provision of unlimited or unspecified quantities of alcohol free or for a fixed or discounted fee to the public or to a group defined by a particular characteristic in a manner which carries a significant risk of undermining a licensing objective;
 - (c) provision of free or discounted alcohol or any other thing as a prize to encourage or reward the purchase and consumption of alcohol over a period of 24 hours or

less in a manner which carries a significant risk of undermining a licensing objective;

- (d) selling or supplying alcohol in association with promotional posters or flyers on, or in the vicinity of, the premises which can reasonably be considered to condone, encourage or glamorise anti-social behaviour or to refer to the effects of drunkenness in any favourable manner;
 - (e) dispensing alcohol directly by one person into the mouth of another (other than where that other person is unable to drink without assistance by reason of a disability).
5. The responsible person must ensure that free potable water is provided on request to customers where it is reasonably available.
6. (1) The premises licence holder or club premises certificate holder must ensure that an age verification policy is adopted in respect of the premises in relation to the sale or supply of alcohol.
- (2) The designated premises supervisor in relation to the premises licence must ensure that the supply of alcohol at the premises is carried on in accordance with the age verification policy.
- (3) The policy must require individuals who appear to the responsible person to be under 18 years of age (or such older age as may be specified in the policy) to produce on request, before being served alcohol, identification bearing their photograph, date of birth and either—
- (a) a holographic mark, or
 - (b) an ultraviolet feature.
7. The responsible person must ensure that—
- (a) where any of the following alcoholic drinks is sold or supplied for consumption on the premises (other than alcoholic drinks sold or supplied having been made up in advance ready for sale or supply in a securely closed container) it is available to customers in the following measures—
 - (i) beer or cider: ½ pint;
 - (ii) gin, rum, vodka or whisky: 25 ml or 35 ml; and
 - (iii) still wine in a glass: 125 ml;
 - (b) these measures are displayed in a menu, price list or other printed material which is available to customers on the premises; and
 - (c) where a customer does not in relation to a sale of alcohol specify the quantity of alcohol to be sold, the customer is made aware that these measures are available.

A responsible person in relation to a licensed premises means the holder of the premise licence in respect of the premises, the designated premises supervisor (if any) or any individual aged 18 or over who is authorised by either the licence holder or designated premises supervisor. For premises with a club premises certificate, any member or officer of the club present on the premises in a capacity that which enables him to prevent the supply of alcohol.

8(i) A relevant person shall ensure that no alcohol is sold or supplied for consumption on or off the premises for a price which is less than the permitted price.

8(ii) For the purposes of the condition set out in paragraph 8(i) above -

(a) "duty" is to be construed in accordance with the Alcoholic Liquor Duties Act 1979;

(b) "permitted price" is the price found by applying the formula -

$$P = D + (D \times V)$$

Where -

(i) P is the permitted price,

(ii) D is the amount of duty chargeable in relation to the alcohol as if the duty were charged on the date of the sale or supply of the alcohol, and

(iii) V is the rate of value added tax chargeable in relation to the alcohol as if the value added tax were charged on the date of the sale or supply of the alcohol;

(c) "relevant person" means, in relation to premises in respect of which there is in force a premises licence -

(i) the holder of the premises licence,

(ii) the designated premises supervisor (if any) in respect of such a licence, or

(iii) the personal licence holder who makes or authorises a supply of alcohol under such a licence;

(d) "relevant person" means, in relation to premises in respect of which there is in force a club premises certificate, any member or officer of the club present on the premises in a capacity which enables the member or officer to prevent the supply in question; and

(e) "value added tax" means value added tax charged in accordance with the Value Added Tax Act 1994.

8(iii). Where the permitted price given by Paragraph 8(ii)(b) above would (apart from this paragraph) not be a whole number of pennies, the price given by that sub-paragraph shall be taken to be the price actually given by that sub-paragraph rounded up to the nearest penny.

8(iv). (1) Sub-paragraph 8(iv)(2) below applies where the permitted price given by Paragraph 8(ii)(b) above on a day ("the first day") would be different from the permitted price on the next day ("the second day") as a result of a change to the rate of duty or value added tax.

(2) The permitted price which would apply on the first day applies to sales or supplies of alcohol which take place before the expiry of the period of 14 days beginning on the second day.

Conditions consistent with the operating schedule

9. The supply of alcohol at the premises shall only be to a person seated taking a table meal there and for consumption by such a person as ancillary to their meal.
10. The premises shall install and maintain a comprehensive CCTV system as per the minimum requirements of the Westminster Police Licensing Team. All entry and exit points will be covered enabling frontal identification of every person entering in any light condition. The CCTV system shall continually record whilst the premises is open for licensable activities and during all times when customers remain on the premises. All recordings shall be stored for a minimum period of 31 days with date and time stamping. Viewing of recordings shall be made available immediately upon the request of Police or authorised officer throughout the entire 31 day period.
11. A staff member from the premises who is conversant with the operation of the CCTV system shall be on the premises at all times when the premises is open. This staff member must be able to provide a Police or authorised council officer copies of recent CCTV images or data with the absolute minimum of delay when requested. 11. No noise generated on the premises, or by its associated plant or equipment, shall emanate from the premises nor vibration be transmitted through the structure of the premises which gives rise to a nuisance.
12. An incident log shall be kept at the premises, and made available on request to an authorised officer of the City Council or the Police. It must be completed within 24 hours of the incident and will record the following:
 - a) all crimes reported to the venue
 - b) all ejections of patrons
 - c) any complaints received concerning crime and disorder
 - d) any incidents of disorder
 - e) all seizures of drugs or offensive weapons
 - f) any faults in the CCTV system
 - g) any refusal of the sale of alcohol
 - h) any visit by a relevant authority or emergency service.
13. Notices shall be prominently displayed at all exits requesting patrons to respect the needs of local residents and businesses and leave the area quietly.
14. After 23:00 hours patrons temporarily leaving the premises, e.g. to smoke, shall not be permitted to take drinks or glass containers outside with them.
15. All waste shall be properly presented and placed out for collection no earlier than 30 minutes before the scheduled collection times.
16. No waste or recyclable materials, including bottles, shall be moved, removed from or placed in outside areas between 23.00 hours and 07.00 hours on the following day.
17. No collections of waste or recycling materials (including bottles) from the premises shall take place between 23.00 and 07.00 on the following day.
18. No deliveries to the premises shall take place between 23.00 and 07.00 on the following day.
19. There shall be no striptease or nudity, and all persons shall be decently attired at all times, except when the premises are operating under the authority of a Sexual Entertainment Venue licence.

20. A Challenge 21 or Challenge 25 proof of age scheme shall be operated at the premises where the only acceptable forms of identification are recognised photographic identification cards, such as a driving licence, passport or proof of age card with the PASS Hologram.
21. The premises may remain open for the sale of alcohol, recorded music and the provision of late night refreshment from the terminal hour for those activities on New Year's Eve through to the commencement time for those activities on New Year's Day.
22. The number of persons permitted in the premises at any one time (excluding staff) shall be no less than **130 persons (to be assessed and confirmed)**.
23. No licensable activities shall take place at the premises until the premises has been assessed as satisfactory by the Environmental Health Consultation Team at which time this condition shall be removed from the Licence by the licensing authority.
24. No licensable activities shall take place at the premises until premises licence 16/08773/LIPT (or such other number subsequently issued for the premises) has been surrendered

Conditions proposed by the Environmental Health

None

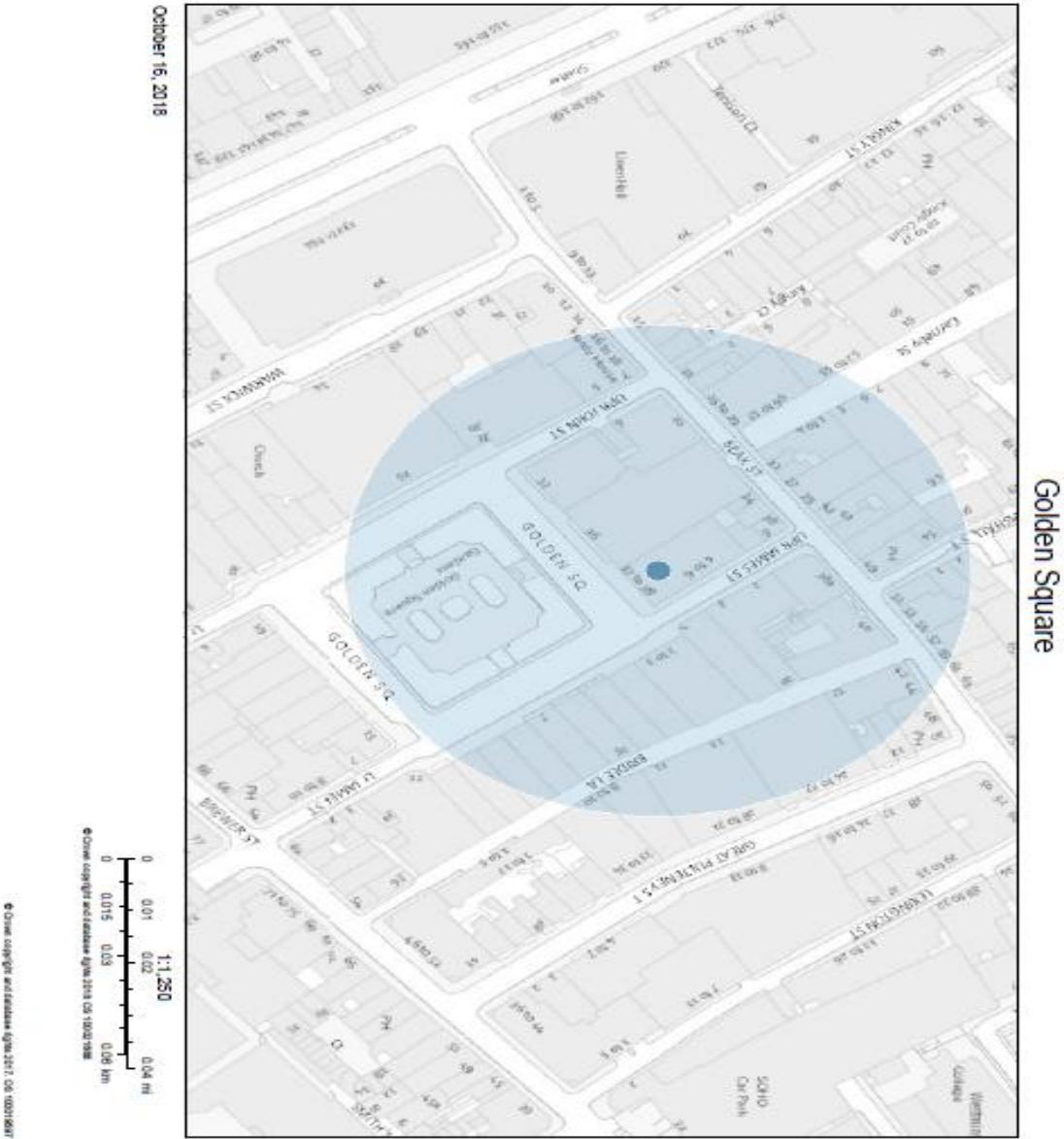

Resident Count: 31

Licence Number	Trading Name	Address	Premises Type	Time Period
16/08773/LIPT	Pizza Express	6 Upper James Street London W1F 9DQ	Restaurant	Monday to Saturday; 10:00 - 00:30 Sunday; 12:00 - 00:00
17/12533/LIPD PS	M & C Saatchi	36 Golden Square London W1F 9JX	Office	Monday to Sunday; 00:00 - 00:00
16/01177/LIPD PS	Bob Bob Ricard	Basement And Ground Floor Part 1 - 3 Upper James Street London W1F 9DF	Restaurant	Monday to Saturday; 07:00 - 03:30 Sunday; 07:00 - 03:00 Sundays before Bank Holidays; 07:00 - 03:30
17/07199/LIPN	Bob Bob Ricard (Shadow)	1 - 3 Upper James Street London W1F 9DE	Not Recorded	Monday to Saturday; 07:00 - 03:30 Sunday; 07:00 - 03:00
14/00346/LIPV M	Graphic Bar	Ground Floor 4 Golden Square London W1F 9HT	Public house or pub restaurant	Monday to Saturday; 10:00 - 00:30 Sunday; 12:00 - 00:00
18/00457/LIPN	Sticks N Sushi	40 Beak Street London W1F 9RQ	Restaurant	Monday to Thursday; 10:00 - 23:30 Friday to Saturday; 10:00 - 00:00 Sunday; 12:00 - 22:30

08/10747/LIPN	Regent News	Basement And Ground Floor 45 Beak Street London W1F 9SD	Shop	Monday to Friday; 06:30 - 20:00 Saturday to Sunday; 10:00 - 16:00
17/14852/LIPN	Sweaty Betty	1 - 2 Carnaby Street London W1F 9QG	Shop	Monday to Sunday; 08:00 - 20:00
14/00895/LIPD PS	Old Coffee House Public House	49 Beak Street London W1F 9SF	Pub or pub restaurant with lodge	Monday to Thursday; 10:00 - 23:30 Friday to Saturday; 10:00 - 00:00 Sunday; 12:00 - 23:00
18/01074/LIPT	Byron	Hardy House 16-18 Beak Street London W1F 9RD	Restaurant	Monday to Thursday; 08:00 - 23:30 Friday to Saturday; 08:00 - 00:00 Sunday; 08:00 - 22:30 Sundays before Bank Holidays; 08:00 - 00:00
12/01708/LIPV	Vinoteca	53 - 55 Beak Street London	Restaurant	Monday to Saturday; 10:00 - 00:30 Sunday; 12:00 - 00:00
12/04080/LIPD PS	Columbia Pictures Corporation Limited	25 - 29 Golden Square London W1F 9LS	Office	Monday to Saturday; 10:00 - 23:30 Sunday; 12:00 - 23:00
18/03059/LIPD PS	Soho Grind	Basement And Ground Floor 19 Beak Street London W1F 9RP	Restaurant	Monday to Thursday; 10:00 - 23:30 Friday to Saturday; 10:00 - 00:00 Sunday; 12:00 - 22:30

06/04520/WCC MAP	Nine Golden Square Restaurant	Basement And Ground Floor 9 Golden Square London W1F 9HZ	Restaurant	Monday to Saturday; 10:00 - 01:30 Sunday; 12:00 - 00:00
17/04862/LIPV M	Disrepute	Basement And Ground Floor 4 Kingly Court London W1B 5PW	Night clubs and discos	Monday to Saturday; 09:00 - 03:30 Sunday; 09:00 - 01:00 Sundays before Bank Holidays; 09:00 - 01:30
17/06602/LIPD PS	Flat Iron	17 Beak Street London W1F 9RW	Restaurant	Monday to Thursday; 10:00 - 00:00 Friday to Saturday; 10:00 - 00:30 Sunday; 12:00 - 23:00



City of Westminster

64 Victoria Street, London, SW1E 6QP

Premises licence

Regulation 33, 34

Premises licence number:

16/08773/LIPT

Original Reference:

05/09485/LIPC

Part 1 – Premises details

Postal address of premises:

Pizza Express
6 Upper James Street
London
W1F 9DQ

Telephone Number: Not Supplied

Where the licence is time limited, the dates:

Not applicable

Licensable activities authorised by the licence:

Playing of Recorded Music
Late Night Refreshment
Private Entertainment consisting of dancing, music or other entertainment of a like kind for consideration and with a view to profit
Sale by Retail of Alcohol

The times the licence authorises the carrying out of licensable activities:

Playing of Recorded Music	Unrestricted
Late Night Refreshment	
Monday to Saturday:	23:00 to 00:30
Sunday:	23:00 to 00:00
Private Entertainment consisting of dancing, music or other entertainment of a like kind for consideration and with a view to profit	UNrestricted
Sale by Retail of Alcohol	
Monday to Saturday:	10:00 to 00:00
Sunday:	12:00 to 23:30

For times authorised for Christmas, New Year and Good Friday see conditions at Annex 1

The opening hours of the premises:

Monday to Saturday:	10:00 to 00:30
Sunday:	12:00 to 00:00

Where the licence authorises supplies of alcohol, whether these are on and/or off supplies:

Alcohol is supplied for consumption both on and off the Premises.

Part 2

Name, (registered) address, telephone number and email (where relevant) of holder of premises licence:

Halamar (Golden Square)
7 Baring Road
Beaconsfield
HP9 2NB

Registered number of holder, for example company number, charity number (where applicable)

09681924

Name, address and telephone number of designated premises supervisor where the premises licence authorises the supply of alcohol:

Name: Ms Zuzana Landergottova

Please note: It is the policy of the Licensing Authority not to display the address details of a designated premises supervisor.

Personal licence number and issuing authority of personal licence held by designated premises supervisor where the premises licence authorises for the supply of alcohol:

Licence Number: LN/201501043
Licensing Authority: London Borough of Enfield

Date: 24 March 2017

This licence has been authorised by Shannon Pring on behalf of the Director - Public Protection and Licensing.

Annex 1 – Mandatory conditions

1. No supply of alcohol may be made at a time when there is no designated premises supervisor in respect of this licence.
2. No supply of alcohol may be made at a time when the designated premises supervisor does not hold a personal licence or the personal licence is suspended.
3. Every supply of alcohol under this licence must be made or authorised by a person who holds a personal licence.
4.
 - (1) The responsible person must ensure that staff on relevant premises do not carry out, arrange or participate in any irresponsible promotions in relation to the premises.
 - (2) In this paragraph, an irresponsible promotion means any one or more of the following activities, or substantially similar activities, carried on for the purpose of encouraging the sale or supply of alcohol for consumption on the premises
 - (a) games or other activities which require or encourage, or are designed to require or encourage, individuals to:
 - (i) drink a quantity of alcohol within a time limit (other than to drink alcohol sold or supplied on the premises before the cessation of the period in which the responsible person is authorised to sell or supply alcohol), or
 - (ii) drink as much alcohol as possible (whether within a time limit or otherwise);
 - (b) provision of unlimited or unspecified quantities of alcohol free or for a fixed or discounted fee to the public or to a group defined by a particular characteristic in a manner which carries a significant risk of undermining a licensing objective;
 - (c) provision of free or discounted alcohol or any other thing as a prize to encourage or reward the purchase and consumption of alcohol over a period of 24 hours or less in a manner which carries a significant risk of undermining a licensing objective;
 - (d) selling or supplying alcohol in association with promotional posters or flyers on, or in the vicinity of, the premises which can reasonably be considered to condone, encourage or glamorise anti-social behaviour or to refer to the effects of drunkenness in any favourable manner;
 - (e) dispensing alcohol directly by one person into the mouth of another (other than where that other person is unable to drink without assistance by reason of a disability).
5. The responsible person must ensure that free potable water is provided on request to customers where it is reasonably available.
6.
 - (1) The premises licence holder or club premises certificate holder must ensure that an age verification policy is adopted in respect of the premises in relation to the sale or supply of alcohol.
 - (2) The designated premises supervisor in relation to the premises licence must ensure that the supply of alcohol at the premises is carried on in accordance with the age verification policy.
 - (3) The policy must require individuals who appear to the responsible person to be under 18 years of age (or such older age as may be specified in the policy) to produce on request, before being served alcohol, identification bearing their photograph, date of birth and either -

- (a) a holographic mark, or
- (b) an ultraviolet feature.

7. The responsible person must ensure that –

- (a) where any of the following alcoholic drinks is sold or supplied for consumption on the premises (other than alcoholic drinks sold or supplied having been made up in advance ready for sale or supply in a securely closed container) it is available to customers in the following measures -
 - (i) beer or cider: ½ pint;
 - (ii) gin, rum, vodka or whisky: 25 ml or 35 ml; and
 - (iii) still wine in a glass: 125 ml;
- (b) these measures are displayed in a menu, price list or other printed material which is available to customers on the premises; and
- (c) where a customer does not in relation to a sale of alcohol specify the quantity of alcohol to be sold, the customer is made aware that these measures are available.

A responsible person in relation to a licensed premises means the holder of the premise licence in respect of the premises, the designated premises supervisor (if any) or any individual aged 18 or over who is authorised by either the licence holder or designated premises supervisor. For premises with a club premises certificate, any member or officer of the club present on the premises in a capacity that which enables him to prevent the supply of alcohol.

- 8
- (i) A relevant person shall ensure that no alcohol is sold or supplied for consumption on or off the premises for a price which is less than the permitted price.
 - (ii) For the purposes of the condition set out in paragraph 8(i) above -
 - (a) "duty" is to be construed in accordance with the Alcoholic Liquor Duties Act 1979;
 - (b) "permitted price" is the price found by applying the formula -
$$P = D + (D \times V)$$
Where -
 - (i) P is the permitted price,
 - (ii) D is the amount of duty chargeable in relation to the alcohol as if the duty were charged on the date of the sale or supply of the alcohol, and
 - (iii) V is the rate of value added tax chargeable in relation to the alcohol as if the value added tax were charged on the date of the sale or supply of the alcohol;
 - (c) "relevant person" means, in relation to premises in respect of which there is in force a premises licence -
 - (i) the holder of the premises licence,
 - (ii) the designated premises supervisor (if any) in respect of such a licence, or
 - (iii) the personal licence holder who makes or authorises a supply of alcohol under such a licence;
 - (d) "relevant person" means, in relation to premises in respect of which there is in force a club premises certificate, any member or officer of the club present on the premises in a capacity which enables the member or officer to prevent the supply in question; and
 - (e) "value added tax" means value added tax charged in accordance with the Value Added Tax Act 1994.

- (iii). Where the permitted price given by Paragraph 8(ii)(b) above would (apart from this paragraph) not be a whole number of pennies, the price given by that sub-paragraph shall be taken to be the price actually given by that sub-paragraph rounded up to the nearest penny.
- (iv). (1) Sub-paragraph 8(iv)(2) below applies where the permitted price given by Paragraph 8(ii)(b) above on a day ("the first day") would be different from the permitted price on the next day ("the second day") as a result of a change to the rate of duty or value added tax.
 - (2) The permitted price which would apply on the first day applies to sales or supplies of alcohol which take place before the expiry of the period of 14 days beginning on the second day.

Conditions reproducing the effect of conditions subject to which the relevant existing licences have effect

Conditions for Sale of Alcohol

- 9. Intoxicating liquor shall not be sold or supplied on the premises otherwise than to persons taking table meals there and for consumption by such a person as an ancillary to his meal.
- 10. Suitable beverages other than intoxicating liquor (including drinking water) shall be equally available with or otherwise as an ancillary to meals served in the licensed premises.

Conditions which reproduce the effect of any restriction imposed on the use of the premises by specified enactments.

11. Alcohol may be sold or supplied:

- (a) On weekdays, other than Christmas Day, Good Friday or New Year's Eve from 10:00 to 00:00.
- (b) On Sundays, other than Christmas Day or New Year's Eve, and on Good Friday: 12:00 to 23:30.
- (c) On Christmas Day: 12:00 to 23:30;
- (d) On New Year's Eve, except on a Sunday, 10:00. to 00:00.
- (e) On New Year's Eve on a Sunday, 12:00 to 23:30.
- (f) On New Year's Eve from the end of permitted hours on New Year's Eve to the start of permitted hours on the following day (or, if there are no permitted hours on the following day, midnight on 31st December).

NOTE - The above restrictions do not prohibit:

- (a) during the first twenty minutes after the above hours the consumption of the alcohol on the premises;
- (b) during the first thirty minutes after the above hours, the taking of the alcohol from the premises unless the alcohol is supplied or taken in an open vessel;
- (c) the sale or supply of alcohol to or the consumption of alcohol by any person residing in the licensed premises;
- (d) the ordering of alcohol to be consumed off the premises, or the despatch by the vendor of the alcohol so ordered;
- (e) the sale of alcohol to a trader or registered club for the purposes of the trade or club;

- (f) the sale or supply of alcohol to any canteen or mess, being a canteen in which the sale or supply of alcohol is carried out under the authority of the Secretary of State or an authorised mess of members of Her Majesty's naval, military or air forces;
- (g) the taking of alcohol from the premises by a person residing there;
- (h) the supply of alcohol for consumption on the premises to any private friends of a person residing there who are bona fide entertained by him at his own expense, or the consumption of alcohol by persons so supplied;
- (i) the supply of alcohol for consumption on the premises to persons employed there for the purposes of the business carried on by the holder of the licence, or the consumption of liquor so supplied, if the liquor is supplied at the expense of their employer or of the person carrying on or in charge of the business on the premises.

In this condition, any reference to a person residing in the premises shall be construed as including a person not residing there but carrying on or in charge of the business on the premises.

12. Alcohol shall not be sold or supplied:
 - (a) unless the premises have been structurally and bona fide used, or intended to be used, for the purposes of habitually providing the customary main meal at midday or in the evening, or both, for the accommodation of persons frequenting the premises.
13. The terminal hour for late night refreshment on New Year's Eve is extended to 05:00 on New Year's Day

Annex 2 – Conditions consistent with the operating Schedule

None

Annex 3 – Conditions attached after a hearing by the licensing authority

None

Annex 4 – Plans

Attached



City of Westminster
64 Victoria Street, London, SW1E 6QP

Schedule 12
Part B

WARD: West End
UPRN: 100023470010

Premises licence
summary

Regulation 33, 34

Premises licence number:

16/08773/LIPT

Part 1 – Premises details

Postal address of premises:

Pizza Express
6 Upper James Street
London
W1F 9DQ

Telephone Number: Not Supplied

Where the licence is time limited, the dates:

Not applicable

Licensable activities authorised by the licence:

Playing of Recorded Music
Late Night Refreshment
Private Entertainment consisting of dancing, music or other entertainment of a like kind for consideration and with a view to profit
Sale by Retail of Alcohol

The times the licence authorises the carrying out of licensable activities:

Playing of Recorded Music	Unrestricted
Late Night Refreshment	
Monday to Saturday:	23:00 to 00:30
Sunday:	23:00 to 00:00
Private Entertainment consisting of dancing, music or other entertainment of a like kind for consideration and with a view to profit	Unrestricted
Sale by Retail of Alcohol	
Monday to Saturday:	10:00 to 00:00
Sunday:	12:00 to 23:30

For times authorised for Christmas, New Year and Good Friday see conditions at Annex 1

The opening hours of the premises:

Monday to Saturday: 10:00 to 00:30
Sunday: 12:00 to 00:00

Where the licence authorises supplies of alcohol, whether these are on and/or off supplies:

Alcohol is supplied for consumption both on and off the Premises.

Name and (registered) address of holder of premises licence:

Halamar (Golden Square)
7 Baring Road
Beaconsfield
HP9 2NB

Registered number of holder, for example company number, charity number (where applicable)

09681924

Name of designated premises supervisor where the premises licence authorises for the supply of alcohol:

Name: Ms Zuzana Landergottova

State whether access to the premises by children is restricted or prohibited:

Restricted

Date: 24 March 2017

This licence has been authorised by Shannon Pring on behalf of the Director - Public Protection and Licensing.